

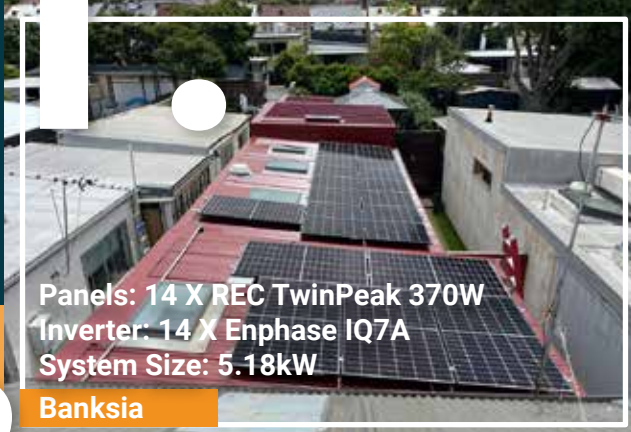

# Residential Solar Installations



# Sydney 01



Panels: 14 X REC TwinPeak 370W  
Inverter: 14 X Enphase IQ7A  
System Size: 5.18kW

**Banksia**

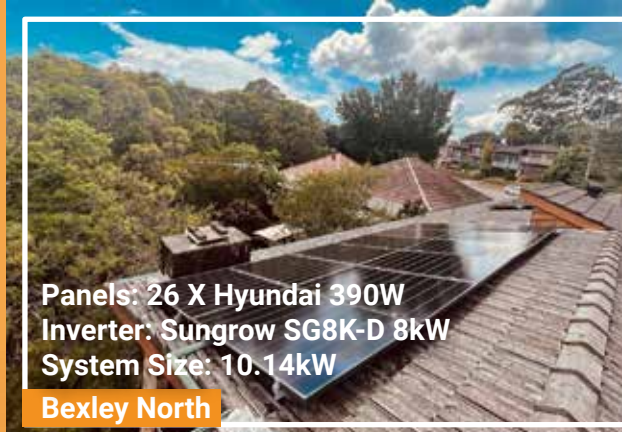

Panels: 26 X Hyundai 390W  
Inverter: Sungrow SG8K-D 8kW  
System Size: 10.14kW

**Bexley North**



Panels: 18 X Trina 370W  
Inverter: SMA Sunny Boy 5kW  
System Size: 6.66kW

**Kingsford**



Panels: 19x Jinko 390W  
Inverter: 19x Enphase IQ7A  
System Size: 7.41kW

**Little Bay**



Panels: 19x SunPower Maxeon 5 410W  
Inverter: 19x Enphase IQ7A  
System Size: 7.79kW

**North Bondi**



Panels: 26x SunPower Maxeon 5 AC 410  
Inverter: 26x Enphase IQ7A System  
Size: 10.66kW

**Queens Park**



Panels: 28 X Trina 370W  
Inverter: Fronius Primo 8KW  
System Size: 10.36kW

**South Cogee**



Panels: 15x Trina 370W  
Inverter: 15x Enphase IQ7+  
System Size: 5.55kW

**Surry Hills**



Panels: 21x Trina 370W  
Inverter: 21x Enphase IQ7+  
System Size: 7.77kW

**Surry Hills**

# 02.

# South



Panels: 28x Trina 370W  
Inverter: SMA Sunny TriPower 8kW  
System Size: 10.36kW

Appin



Panels: 18 x Trina 370W  
Inverter: Sungrow 5.0kW  
System Size: 6.66kW

Bardia



Panels: 20x Trina Vertex S 390W  
Inverter: 10x AP System YC 600  
System Size: 7.8kW

Beaumont



Panels: 13x Trina VertexS 400 Panels  
Inverter: Sungrow SG5K-D 5KW  
System Size: 5.2kW

Campbelltown



Panels: 36 X Trina 370W  
Inverter: 2 X SMA Sunny Boy 5kW  
System Size: 13.32kW

Caringbah



Panels: 16x Trina Vertex S 400W  
Inverter: 16x Enphase IQ7A  
System Size: 6.4kW

Gregory Hills

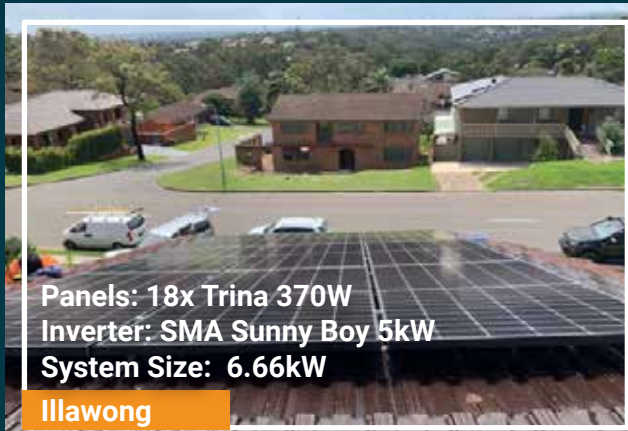

Panels: 18x Trina 370W  
Inverter: SMA Sunny Boy 5kW  
System Size: 6.66kW

Illawong



Panels: 28x Trina 370W  
Inverter: SolarEdge 8kW  
System Size: 10.36kW

St. Andrews



Panels: 18x Trina 370W  
Inverter: SMA Sunny Boy 5kW  
System Size: 6.66kW

Ingleburn

# 03.



# West

# 04.



Panels: 22 X Hyundai UF Series 390W  
Inverter: 22 X Enphase IQ7A  
System Size: 8.58kW

Glenwood



Panels: 17x Trina Vertex S 390W  
Inverter: SMA SunnyBoy 5KW  
System Size: 6.63kW

Glenwood



Panels: 18x Trina 370W  
Inverter: Alpha ESS SMILE5-INV  
System Size: 6.66kW

Guildford



Panels: 17 x Trina Vertex S 390W  
Inverter: Solis 5KW Inverter  
System Size: 6.63kW

Hassall Grove



Panels: 21 X LG NeON H 390W Panels  
Inverter: Solaredge Genesis 8.25KW  
System Size: 8.19kW

Lansvale



Panels: 18x Trina 370W  
Inverter: SMA Sunny Boy 5kW  
System Size: 6.66kW

Llandilo



Panels: 21x Trina Vertex S 390W  
Inverter: 21x Enphase IQ7A  
System Size: 8.19kW

Lidcombe



Panels: 25 X Trina Vertex S 390W  
Inverter: 25 X Enphase IQ7A  
System Size: 9.75kW

Marsden Park



Panels: 22x Hyundai 390W  
Inverter: SolarEdge 8kW  
System Size: 8.58kW

Merrylands

# 05.

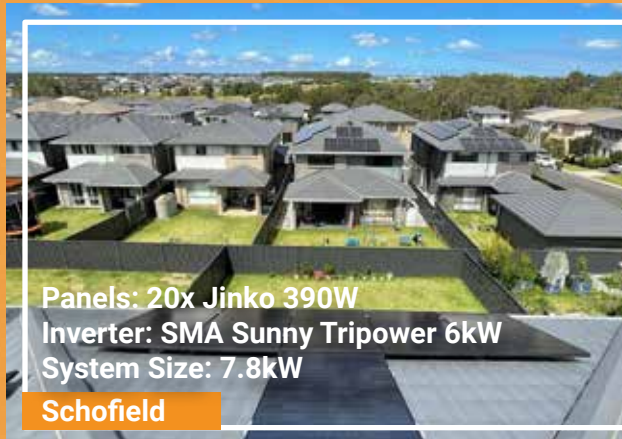
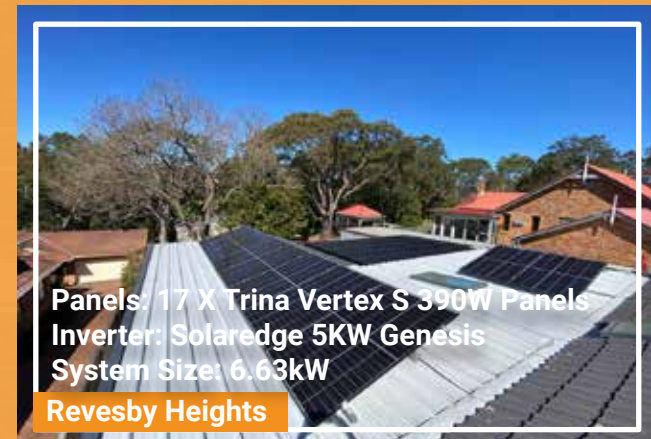

# 06.



# 07.



# Penrith & Blue Mountains





# 08.

# North



# 09



Panels: 19 X REC TwinPeak 370W  
Inverter: Enphase IQ7  
System Size: 7.03kW

Davidson



Panels: 36 X Trina Vertex S 390W  
Inverter: 2 X Huawei 6KW  
System Size: 14.04kW

Dural



Panels: 18 X REC TwinPeak 370W  
Inverter: SMA Sunny Boy 5KW  
System Size: 6.66kW

Forestville



Panels: 26 x REC Alpha Pure 400W  
Inverter: Solaredge 8KW  
Additional: 26 x P401 Optimisers  
System Size: 10.4kW

Gladesville



Panels: 27 X REC TwinPeak 370W  
Inverter: SMA Sunny TriPower 10kW  
System Size: 9.99kW

Kellyville



Panels: 21 x Trina 370W  
Inverter: SMA Sunny TriPower 6kW  
System Size: 7.77kW

Kenthurst



Panels: 22 X LG NeON H 390W Inverter:  
Solaredge/Genesis 8.25KW  
Additional: 22 X Solaredge Optimisers  
System Size: 8.58kW

Killara



Panels: 29 x Trina Vertex S 400W  
Inverter: SMA Sunny TriPower 10kW  
System Size: 11.6kW

Mona Vale



Panels: 20 x Hyundai 390W  
Inverter: Solaredge 6KW  
Additional: 20 x Solaredge Optimisers  
System Size: 7.8kW

Narremburn

# 10.



Panels: 15 x Trina Vertex S 400W  
Inverter: 15 x Enphase IQ7A  
System Size: 6kW

**Normanhurst**



Panels: 26 x Trina Vertex S 390W  
Inverter: Solaredge 8KW  
Additional: 26 x Solaredge Optimisers  
System Size: 10.14kW

**North Ryde**



Panels: 13 X Hyundai 390W  
Inverter: 13 X Enphase IQ7A  
System Size: 5.07kW

**North Wahroonga**



Panels: 26 X Hyundai 390W  
Inverter: 26 X Enphase IQ7A  
System Size: 10.14kW

**Pennant Hills**



Panels: 26 X LG NeonH 390W  
Inverter: SunGrow 8kW SG8.0RT  
Additional: 5 X Tigo Optimizers  
System Size: 10.14kW

**Pymble**



Panels: 18 x Trina 370W  
Inverter: SMA Sunny Boy 5kW  
System Size: 6.66kW

**Queenscliff**



Panels: 18 x Trina 370W  
Inverter: 18 x Enphase IQ7+  
System Size: 6.66kW

**Quakers Hill**



Panels: 13 X Hyundai 390W  
Inverter: 13 X Enphase IQ7A  
System Size: 5.07kW

**Rouse Hill**



Panels: 12 X LG NeON H 390W  
Inverter: 12 X Enphase IQ7A  
System Size: 4.68kW

**Seaforth**

# 11



# 12.



## Central Coast And Newcastle



# 13.

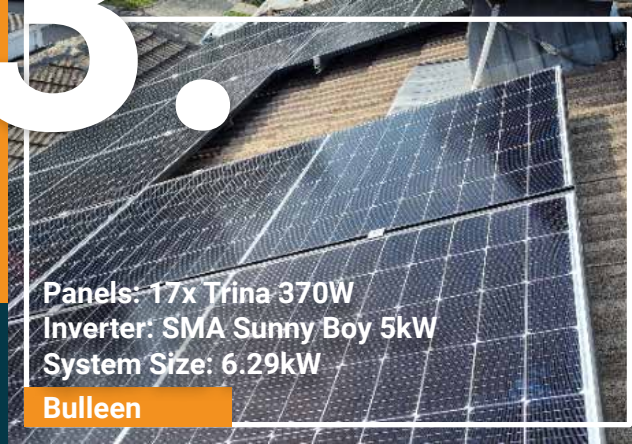

# Victoria



Start Your **Solar Energy Journey**  
With Us Today.

# Talk to an expert.



1800 338 809



info@rksolar.net



Unit 21/6 Gladstone Rd, Castle Hill  
NSW 2154



www.rksolar.com.au